



Product Range iFIT
2004



Pipes for sanitary and heating

4500

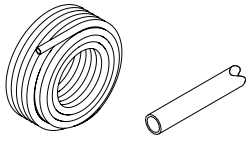

Pipe multilayer without protective pipe

Pipe multilayer in coils without protective pipe packed in cardboard boxes

d x s	Code		SP	GP	kg/m	
16 x 2.0	762 101 000		100 m	1200 m	0,118	
20 x 2.0	762 101 001		50 m	600 m	0,154	

4505



Pipe multilayer with protective pipe

Pipe multilayer in coils with protective pipe packed in cardboard boxes

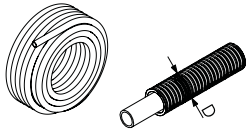

d x s	Code		SP	GP	kg/m	D	
16 x 2.0	762 101 003		75 m	900 m	0,194		
20 x 2.0	762 101 004		50 m	600 m	0,246		

4510



Pipe multilayer in bars

Pipe multilayer in bars of 5 m packed in cardboard boxes



d x s	Code		SP	GP	kg/m	
16 x 2.0	762 101 005		24 x 5 m	5760 m	0,118	
20 x 2.0	762 101 006		24 x 5 m	3600 m	0,154	
25 x 2.5	762 101 007		10 x 5 m	2250 m	0,284	
32 x 3.0	762 101 008		10 x 5 m	1500 m	0,354	

4515



Pipe PB in protective pipe

Pipe PB in protective pipe in coils packed in cardboard boxes

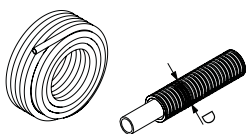

d x s	Code		SP	GP	kg/m	SP	D	
16 x 2.0	762 101 012		60 m	900 m	0,164	50 m		
20 x 2.0	762 101 013		60 m	600 m	0,207	50 m		

Adaptor

4520

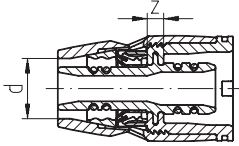

Adaptor

d	Code		SP	GP	kg	z	
16	762 101 030		10	100	0,023	4,5	
20	762 101 031		10	100	0,030	4,5	
25	762 101 034		5	-	0,067	7,5	
32	762 101 035		5	-	0,088	7,5	

4525

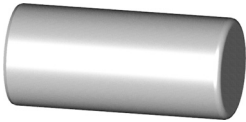

Cap for adaptor

d x s	Code		SP	GP	kg	
16/2.0	762 101 017		5	-	0,001	
25/2.0	762 101 027		5	-	0,001	

Outlet joints without box

4530

Single pipe outlet

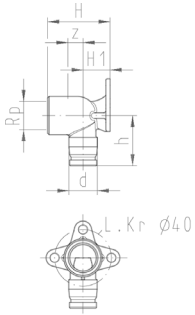

d-Rp	Code		SP	GP	kg	H	H1	h	z
16/20-1/2"	762 101 018		10	-	0,141	44	19	36	12
16/20-1/2"	762 101 070		5	-	0,201	64	19	36	32
16/20-3/4"	762 101 019		2	-	0,168	44	19	39	11

4535

Dual pipe outlet

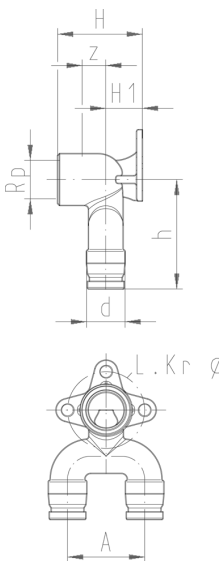

d-Rp	Code		SP	GP	kg	H	H1	h	z
16/20-1/2"	762 101 022		2	-	0,238	44	19	57	12
16/20-1/2"	762 101 071		2	-	0,298	64	19	57	32

4545

WC single connection modul concealed

- including union nut in plastic

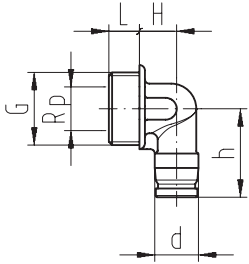

d-Rp	Code		SP	GP	kg	G	L	H	h	
16/20-1/2"	762 101 023		5	-	0,157	1"	14	17	41	

Accessories for pipe outlets

3100

Angular plate

with LK 40 and thread M6

from the INSTAFLEX range

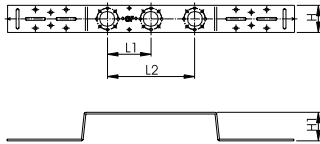

	Code		SP	GP	kg	H	H1	L1	L2
single	760 869 917		5	-	0,310	50	51	-	-
triple	760 869 915		5	-	0,600	50	51	80	153

3101

Distance plate flat

with LK 40 and thread M6

from the INSTAFLEX range

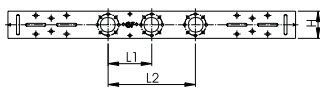

	Code		SP	GP	kg	H	L1	L2
single	760 869 920		5	-	0,460	50	-	-
double	760 869 918		5	-	0,600	50	100	-

3152

Bracket for waste pipe

from the INSTAFLEX range

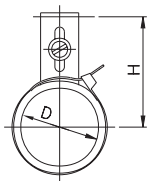

	Code		SP	GP	kg	D	H
	760 854 677		1	-	0,080	56	65-80

3935

Installation bar, length 2 m

from the INSTAFLEX range

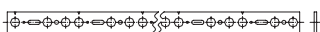

	Code		SP	GP	kg
	760 853 683		5	-	2,840

3936**Mounting bolt**

from the INSTAFLEX range



G	Code		SP	kg	
1/2	760 853 291		5	0,141	

3937**Wall inlet plug**

from the INSTAFLEX range

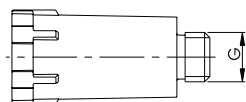

G	Code		SP	kg	
1/2	760 853 297		10	0,088	

3938**Fastening sleeve**

from the INSTAFLEX range

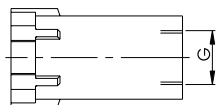

G	Code		SP	kg	
1/2	760 853 298		10	0,051	

4540

Sound proofing for pipe outlet

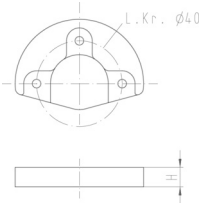

	Code		SP	GP	kg	
Rubber isolator	762 101 033		10	-	0,010	

4541

Sound proofing for pipe outlet

single and double

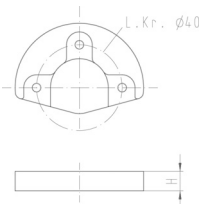

	Code		SP	GP	kg	
Set single	762 101 036		5	-	0,073	
Set double	762 101 037		2	-	0,115	

2965

Injection moulding collar

for outlet joints without box



	Code		SP	GP	kg	
	760 859 806	-	10	-	0,004	

Manifold

4550

Manifold module

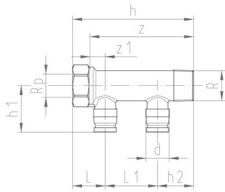

Rp/R-d	outlet	Code	SP	GP	kg
3/4-16/20	double	762 101 048	2	-	0,280
3/4-16/20	triple	762 101 049	2	-	0,389

Rp/R-d	h	h1	h2	L	L1	z	z1
3/4-16/20	104	40	31	28	45	90	14
3/4-16/20	149	40	31	28	45	135	14

Accessories from the INSTAFLEX range

3286

Mounting bracket M8

from the INSTAFLEX range

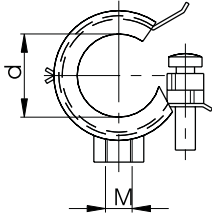

Rp	Code		SP	GP	kg	D	H	L	Execution
3/4	760 856 212		10	-	0,029	26	30	18	with rubber

3266

Cap

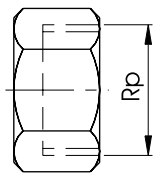

Rp	Code		SP	GP	kg				
3/4	760 853 794		5	-	0,084				
1	760 853 706		5	-	0,134				

3268

Cap long

from the INSTAFLEX range

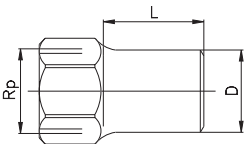
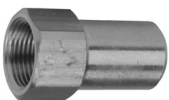

Rp	Code		SP	GP	kg	L	D		
3/4	760 853 596		5	-	0,162	34	27		

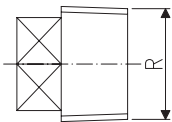
3267**Plug**

R	Code		SP	GP	kg		
3/4	760 853 792		5	-	0,050		
1	760 853 793		5	-	0,084		

3264**Plug long**

from the INSTAFLEX range

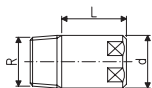

R	Code		SP	GP	kg	D	L	
3/4	760 869 989		5	-	0,150	27	52	

5093**Base plate**

from the INSTAFLEX range

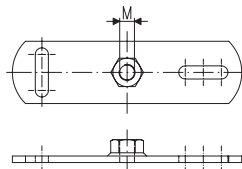

	Code		SP	GP	kg	M	
	761 066 741		50	-	0,159	M8	

Fittings

4585

Socket/Reducing bush module

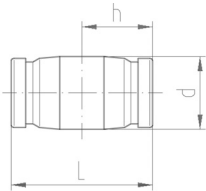

d	Code		SP	GP	kg	L	h	
16/20	762 101 044		10	-	0,064	39	20	
25/32	762 101 075		2	-	0,151	56	28	

4586

Reducing bush modul

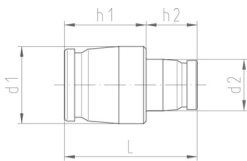

d1-d2	Code		SP	GP	kg	L	h1	
16/20-25/32	762 101 077		2	-	0,116	52	32	

4590

Elbow 90° modul

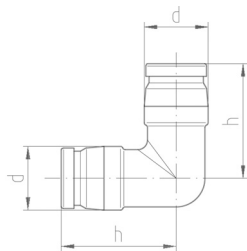

d	Code		SP	GP	kg	h	
16/20	762 101 046		10	-	0,012	36	
25/32	762 101 079		2	-	0,244	54	

4591

Elbow 45° modul

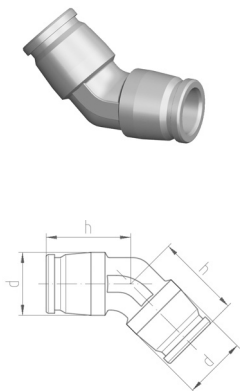

d	Code		SP	GP	kg	h	
25/32	762 101 080		2	-	0,201	40	

4595

Tee equal modul

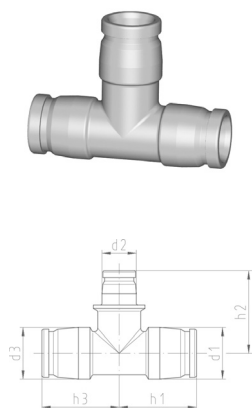

d	Code		SP	GP	kg	h	h1	
16/20	762 101 042		10	-	0,015	31	37	
25/32	762 101 081		2	-	0,313	45	54	

4600

Tee reduced modul

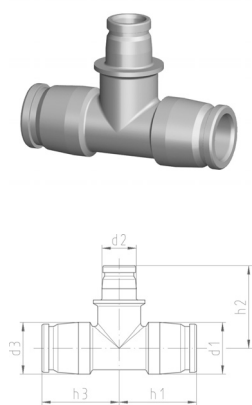

d1-d2-d3	Code		SP	GP	kg	H1	H2	H3	
16/20-25/32-25/32	762 101 083		2	-	0,271	39	54	45	
25/32-16/20-25/32	762 101 085		2	-	0,294	45	48	45	
16/20-16/20-25/32	762 101 087		2	-	0,251	39	48	45	

Adaptor on thread

4605

Adaptor male modul

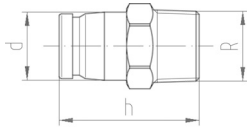
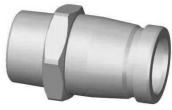

d-R	Code		SP	GP	kg	h	
16/20-1/2"	762 101 038		10	-	0,061	42	
16/20-3/4"	762 101 039		10	-	0,078	43	
25/32-3/4"	762 101 091		2	-	0,144	51	
25/32-1"	762 101 092		2	-	0,189	55	

4610

Adaptor female modul

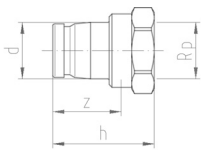

d-Rp	Code		SP	GP	kg	h	z	
16/20-1/2"	762 101 040		10	-	0,067	36	23	
16/20-3/4"	762 101 041		10	-	0,087	39	24	
25/32-3/4"	762 101 093		2	-	0,131	45	31	
25/32-1"	762 101 094		2	-	0,163	49	32	

4615

Union flat seal modul

- including gasket

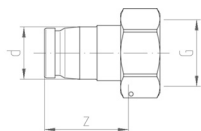
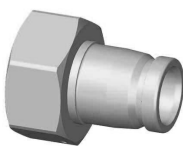

d-G	Code		SP	GP	kg	z	
16/20-3/4"	762 101 056		2	-	0,090	35	
25/32-3/4"	762 101 095		2	-	0,170	48	
25/32-1"	762 101 096		2	-	0,210	55	
25/32-1 1/4"	762 101 097		2	-	0,250	48	
25/32-1 1/2"	762 101 098		2	-	0,307	50	

4620

Adaptor elbow male thread-modul

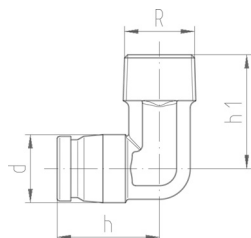

d-R	Code		SP	GP	kg	h	h1	
16/20-1/2"	762 101 051		10	-	0,077	30	34	
16/20-3/4"	762 101 052		10	-	0,092	30	35	
25/32-3/4"	762 101 099		2	-	0,204	45	43	
25/32-1"	762 101 100		2	-	0,213	45	45	

4630

Adaptor elbow female thread-modul

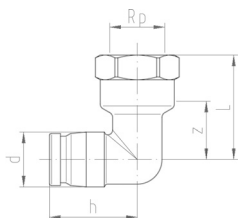

d-Rp	Code		SP	GP	kg	h	L	z	
16/20-1/2"	762 101 101		10	-	0,103	32	38	25	

4625

Adaptor Tee female thread-modul

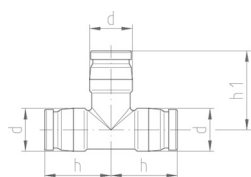
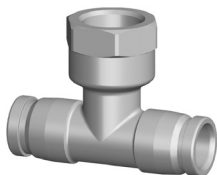

d-Rp-d	Code		SP	GP	kg	h	L	z	
16/20-1/2"	762 101 055		5	-	0,131	32	38	25	
25/32-3/4"	762 101 103		2	-	0,213	43	50	36	

Pipe Supports and Brackets

3915

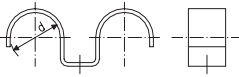

Pipe clip, metal

from the INSTAFLEX range

d	Code		SP	kg	
16	760 853 628		50	0,006	

3920

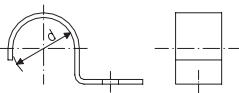

Pipe clip, metal

from the INSTAFLEX range

d	Code		SP	kg	
16	760 853 254		50	0,027	
20	760 853 567		50	0,031	
25	760 854 951		50	0,042	

3240

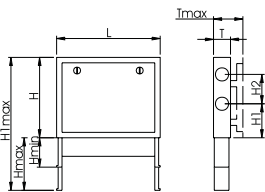

Service cabinet

from the INSTAFLEX range

L x H x T	Code		SP	kg				
600x500x100	760 856 201		1	13,000				
750x500x100	760 856 202		1	15,000				

L x H x T	H1	H2	H min.	H max.	T min.	T max.		
600x500x100	200	175	200	350	100	175		
750x500x100	200	175	200	350	100	175		

3248

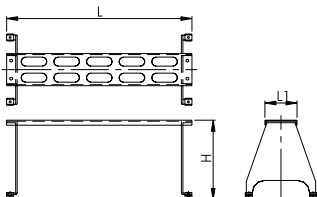

Support with pipe guidage

from the INSTAFLEX range
can also be used as Laying aids

to service cabinet	Code		SP	kg	L	L1	H	number holes	
600	760 856 207		1	2,500	600	100	270	6	
750	760 856 208		1	2,800	750	100	270	7	

3890

Pipe transfer piece d 16 / d 20

from the INSTAFLEX range

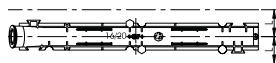
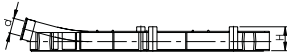

d	Code		SP	kg	L	H	
16/20	760 853 299		30	0,118	400	40	

3891

Pipe transfer bend d 16 / d 20

from the INSTAFLEX range

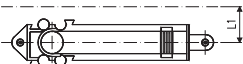
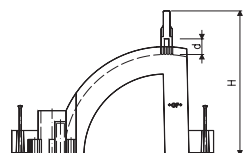

d	Code		SP	kg	L1	H	
16/20	760 853 300		18	0,106	45	180	

3892

Insta Pipe support d 16 / d 20

from the INSTAFLEX range

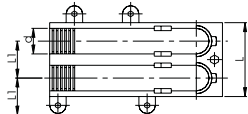
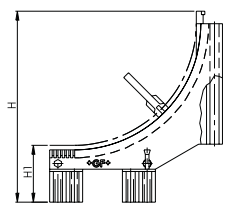

d	Code		SP	kg		L	L1	H	H1	
16/20	760 853 399		18	0,106	double	210	45	235	150	

3921

cap for protective pipe

from the INSTAFLEX range

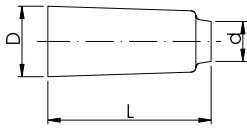
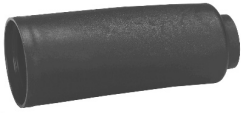

d	Code		SP	kg	L	D	
red	760 854 986		10	0,005	70	25	
green	760 854 987		10	0,005	70	25	
red	760 854 988		10	0,007	70	30	
green	760 854 989		10	0,006	70	30	

3930

Pipe binder

from the INSTAFLEX range

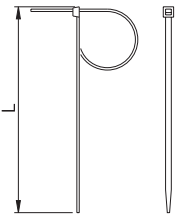

d	Code		SP	kg	L	
16- 40	760 853 283		100	0,001	200	
50- 75	760 853 284		100	0,003	300	
90-110	760 854 984		100	0,001	430	

Tools

4635



Tool set for pipes ML and PB

consisting of:
Chamfering tool, Pipe shears, Spare blades.

d	Code		SP	GP	kg	
16/20	762 101 122		1	-	1,170	
25/32	762 101 133		1	-	1,466	

4640



Chamfering tool for pipes ML and PB

d	Code		SP	GP	kg	
16	762 101 116		1	-	0,191	
20	762 101 120		1	-	0,210	
25	762 101 125		1	-	0,238	
32	762 101 132		1	-	0,315	

4645



Pipe shears d16-20 for pipes ML and PB

d	Code		SP	GP	kg	
16-20	762 101 108		1	-	0,321	

5300



Pipe cutter d16-32 for pipes ML and PB

d	Code		SP	GP	kg	
16-32	762 101 117		1	-	0,400	

4650



Pipe bending tool for pipes ML

d	Code		SP	GP	kg	
16	762 101 112		1	-	0,440	
20	762 101 113		1	-	0,643	
25	762 101 114		1	-	0,657	
32	762 101 115		1	-	0,700	

3905



Assembly tongs

d	Code		SP	GP	kg	
16 / 20	760 853 743		1	-	0,420	
25	760 869 950		1	-	0,418	

Connecting elbow

4555

Single, variable

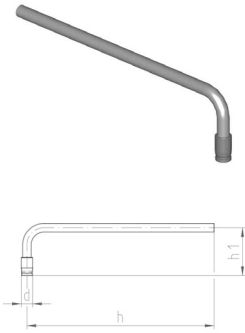

d	Code		SP	GP	kg	h	h1	
16/20	762 101 064		5	-	0,170	330	84	

4560

Double, variable

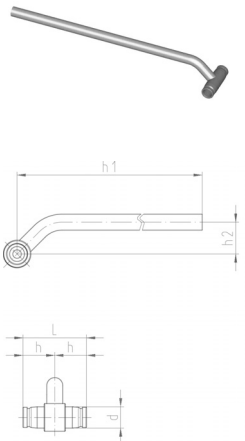

d1-d2	Code		SP	GP	kg	h	h1	h2	L
16/20-16/20	762 101 065		5	-	0,195	30	330	30	60

4565

Sound proofing element

single / dual

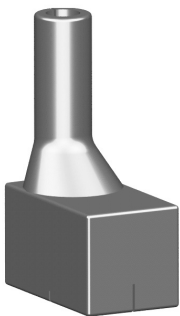

	Code		SP	GP	kg
	762 101 066		5	-	0,100

4570**Cross-Tee modul**

d	Code		SP	GP	kg	L	L1	H	H1	H2	
16/20	762 101 068		1	-	0,723	50	50	63	66	46	

4580**Euro cone union module**

only for pipe multilayer

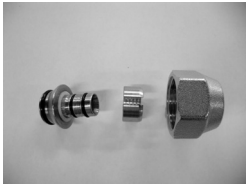

d-Rp	Code		SP	GP	kg	
16-3/4"	762 101 072		10	-	0,027	
20-3/4"	762 101 073		10	-	0,037	

Accessories for radiator connecting system

4054

Single spacer

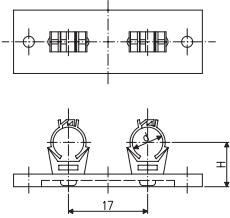

d	Code		SP	GP	kg	H	
12/16	760 859 105		5	-	0,050	26	

4054

Double spacer

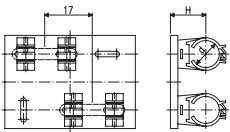
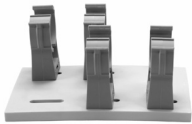

d	Code		SP	GP	kg	H	
16	760 859 106		5	-	0,156	38	

4054

Spacer

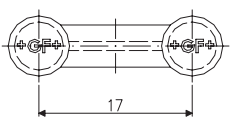
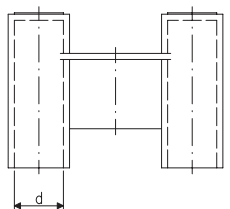

	Code		SP	GP	kg	d	
	760 859 107		10	-	0,015	15	

General Condition of Supply of Georg Fischer Piping Systems Limited, Schaffhausen

1 General

- 1.1 These General Conditions shall apply to all Products supplied by George Fischer to the Purchaser.
They shall also apply to all future business even when no express reference is made to them.
- 1.2 Any deviating or supplementary conditions especially Purchaser's general conditions of purchase and verbal agreements shall only be applicable if accepted in writing by George Fischer.
- 1.3 The written form shall be deemed to be fulfilled by all forms of transmission, evidenced in the form of text, such as telefax, e-mail, etc.

2 Tenders

Tenders shall only be binding if they contain a specifically stated period for a acceptance.

3 Scope of Delivery

- 3.1 George Fischer's product range is subject to change.
- 3.2 The confirmation of order shall govern the scope and execution of the contract.

4 Data and Documents

- 4.1 Technical documents such as drawings descriptions illustrations and data on dimensions performance and weight as well as the reference to standards are for information purposes only. They are not warranted characteristics and are subject to change.
- 4.2 All technical documents shall remain the exclusive property of George Fischer and may only be used for the agreed purposes or as George Fischer may consent.

5 Confidentiality, Protection of Personal Data

- 5.1 Each party shall keep in strict confidence all commercial or technical information relating to the business of the other party, of which it has gained knowledge in the course of its dealing with the other party. Such information shall neither be disclosed to third parties nor used for other purposes than those for which the information has been supplied.
- 5.2 In the context of the contractual relation with the Purchaser personal data may be processed. The Purchaser agrees to the disclosure of said data to third parties such as foreign subcontractors and suppliers etc.

6 Local Laws and Regulations, Export Controls

- 6.1 The Purchaser shall bring to the attention of George Fischer all local laws and regulations at the place of destination which bear connection with the execution of the contract and the adherence to relevant safety regulations and approval procedures.
- 6.2 In case of re-exports, Purchaser shall be responsible for compliance with pertinent export control regulations.

7 Price

- 7.1 Unless agreed otherwise, the prices shall be deemed quoted net ex works (according to Incoterms of the ICC, latest version) including standard packing. All supplementary costs such as the cost of carriage insurance export and import licences etc. shall be borne by the Purchaser. The Purchaser shall also bear the costs of all taxes fees duties etc. connected with the contract.
- 7.2 If the costs of packing, carriage, insurance, fees and other supplementary costs are included in the tender price or contract price or are referred to specifically in the tender or confirmation of order, George Fischer reserve the right to revise their prices accordingly should any change occur in the relevant tariffs.

8 Terms of Payment

- 8.1 The Purchaser shall make payment in the manner agreed by the parties to the George Fischer works conducting the a count without any deductions such as discounts, costs, taxes or dues.
- 8.2 The Purchaser may only withhold or off-set payments due against counter claims which are either expressly acknowledged by George Fischer or finally awarded to the Purchaser. In particular, payment shall still be made when unessential items are still outstanding provided, however, that the Products already delivered are not rendered unusable as a result.

9 Retention of Title

- 9.1 The Products shall remain the property of George Fischer until the Purchaser shall have settled all claims, present and future, which George Fischer may have against him.
- 9.2 Should the Purchaser sell Products to which title is reserved, in the ordinary course of business, he shall hereby be deemed to have tacitly assigned to George Fischer the proceeds deriving from their sale together with all collateral rights, securities and reservations of title until all claims held by George Fischer shall have been settled. Until revoked by George Fischer, this assignment shall not preclude Purchaser's right to collect the assigned receivables.
- 9.3 To the extent the value of the Products to which title is reserved together with collateral securities should exceed George Fischer's claims against the Purchaser by more than 20%, George Fischer shall re-assign the above proceeds to Purchaser at his request.

10 Delivery

- 10.1 The term of delivery shall commence as soon as the contract has been entered into, all official formalities such as import and payment permits have been obtained and all essential technical points have been settled. The term of delivery shall be deemed duly observed when, upon its expiry, the Products are ready for despatch.
- 10.2 Delivery is subject to the following conditions, i.e. the term of delivery shall be reasonably extended:
 - a) if George Fischer are not supplied in time with the information necessary for the execution of the contract or if subsequent changes causing delays are made by the Purchaser.
 - b) if George Fischer are prevented from performing the contract by force majeure. Force majeure shall equally be deemed to be any unforeseeable event beyond George Fischer's control which renders George Fischer's performance commercially unpractical or impossible, such as delayed or defective supplies from sub contractors labour disputes, governmental orders or regulations, shortages in materials or energy, serious disturbances in George Fischer's works, such as the total or partial destruction of plant and equipment or the breakdown of essential facilities, serious disruptions in transport facilities, e.g. impassable roads.
Should the effect of force majeure exceed a period of six months, either party may cancel the contract forthwith.
George Fischer shall not be liable for any damage or loss of any kind whatsoever resulting therefrom, any suspension or cancellation being without prejudice to George Fischer's right to re over all sums due in respect of consignments delivered and costs incurred to date.
 - c) if the Purchaser is in delay with the fulfilment of his obligations under the contract, in particular, if he does not adhere to the agreed conditions of payment or if he has failed to timely provide the agreed securities.
- 10.3 If for reasons attributable to George Fischer the agreed term of delivery or a reasonable extension thereof is exceeded, George Fischer shall not be deemed in default until the Purchaser has granted to George Fischer in writing a reasonable extension thereof of not less than one month which equally is not met.
The Purchaser shall then be entitled to the remedies provided at law, it being however understood that, subject to limitations of Art. 16, damage claims shall be limited to max. 10% of the price of the delayed delivery.
- 10.4 Part shipments shall be allowed and George Fischer shall be entitled to invoice for such deliveries.
- 10.5 If the Purchaser fails to take delivery within a reasonable time of Products notified as ready for despatch, George Fischer shall be entitled to store the Products at the Purchaser's expense and risk and to invoice them as delivered. If Purchaser fails to effect payment, George Fischer shall be entitled to dispose of the Products.

- 10.6 Should Purchaser cancel an order without justification and should George Fischer not insist on the performance of the contract, George Fischer shall be entitled to damages in the amount of 10% of the contract price, unless George Fischer can prove higher damages.

11 Packing

If the Products are provided with additional packing over and above the standard packing, such packing shall be invoiced separately and be non-returnable.

12 Passing of Risk

- 12.1 The risk in the Products shall pass to the Purchaser as soon as they have left George Fischer's works (EX WORKS, Incoterms ICC, latest version), even if delivery is made carriage-paid, under similar clauses or including installation or when carriage is organized and managed by George Fischer.
- 12.2 If delivery is delayed for reasons beyond George Fischer's control, the risk shall pass to the Purchaser when he is notified that the Products are ready for despatch.

13 Carriage and Insurance

- 13.1 Unless agreed otherwise, the Purchaser shall bear the cost of carriage.
- 13.2 The Purchaser shall be responsible for transport insurance against damage of whatever kind. Even when such insurance is arranged by George Fischer it shall be deemed taken out by the order of and for the account of the Purchaser and at his risk.
- 13.3 Special requests regarding carriage and insurance shall be communicated to George Fischer in due time. Otherwise carriage shall be arranged by George Fischer at their discretion, but without responsibility, by the quickest and cheapest method possible.
In case of carriage-paid delivery transport arrangements shall be made by George Fischer. If the Purchaser specifies particular requirements, any extra costs involved shall be borne by him.
- 13.4 In the event of damage or loss of the Products during carriage the Purchaser shall mark the delivery documents accordingly and immediately have the damage ascertained by the carrier. Not readily ascertainable damages sustained during carriage shall be notified to the carrier within six days after receipt of the Products.

14 Inspection and Acceptance

- 14.1 The Products will be subject to normal inspection by George Fischer during manufacture. Additional tests required by the Purchaser shall be agreed upon in writing and shall be charged to the Purchaser.
- 14.2 It shall be a condition of George Fischer's obligation under the warranties stated hereinafter that George Fischer be notified in writing by the Purchaser of any purported defect immediately upon discovery. Notice concerning weight, numbers or apparent defects is to be given latest within 30 days from receipt of the Products, notice of other defects latest within the agreed warranty period.
- 14.3 Purchaser shall not dispose of allegedly defective Products until all warranty and/or damage claims are finally settled. At its request, defective Products are to be placed at George Fischer's disposal.
- 14.4 At its request, George Fischer shall be given the opportunity to inspect the damage, prior to commencement of remedial work, either itself or by third party experts.

15 Warranty

- 15.1 At the written request of the Purchaser, George Fischer undertake to repair or replace at their discretion, as quickly as possible and free of charge all Products supplied which demonstrably suffer from faulty design, materials or workmanship or from faulty operating or installation instructions.
Replaced parts shall become property of George Fischer.
For Products which are manufactured to specifications, drawings or patterns supplied by the Purchaser, George Fischer's warranty shall be restricted to proper materials and workmanship.
- 15.2 The Purchaser shall be entitled to cancel the contract or to demand a reduction in the contract price if:
 - repair or replacement is impossible, or
 - George Fischer are unable or refuse to remedy the defect or replace the defective Products within a reasonable, or
 - George Fischer are unduly delaying such remedy or replacement.
- 15.3 For Products or essential components manufactured by a third party and supplied by George Fischer under this contract, George Fischer's warranty is limited to the warranty provided by said third party.
- 15.4 This warranty shall not apply to damage resulting from normal wear, improper storage and maintenance, failure to observe the operating instructions, oversteering or overloading, unsuitable operating media, unsuitable construction work or unsuitable building ground, improper repairs or alterations by the Purchaser or third parties, the use of non-genuine parts and other reasons beyond George Fischer's control.
- 15.5 No action or claim may be brought by the Purchaser on account of any alleged breach of warranty or any other obligation of George Fischer after the expiration of twelve (12) months from receipt of the Products by the end user or at the latest within eighteen (18) months of the Products being despatched by George Fischer.
- 15.6 In case of Products for use in domestic installations or in utilities
 - George Fischer will assume the costs of dismantling the defective Product and restoring the damaged object as well as, in case of negligence, all other direct damages caused by the defective Product (damage to property and injury to or death of persons) up to CHF 1'000'000 per occurrence.
 - the statute of limitations for warranty or damage claims - contrary to Section 15.5 - will be 5 years from the date of installation.

16 Limitation of Liability

All cases of breach of contract and the relevant consequences as well as all rights and claims on the part of the customer, irrespective on what ground they are based, are exhaustively covered by these general conditions of supply. In particular, any claims not expressly mentioned for damages, reduction of price, termination of or withdrawal from the contract are excluded. In no case whatsoever shall the customer be entitled to claim damages other than compensation for costs of remedying defects in the supplies. This in particular refers, but shall not be limited, to loss of production, loss of use, loss of orders, loss of profit and other direct or indirect or consequential damage. This exclusion of liability, however, does not apply to unlawful intent or gross negligence on the part of George Fischer and in case of strict liability under applicable product liability statutes, but does apply to unlawful intent or gross negligence of persons employed or appointed by the supplier to perform any of its obligations.

17 Severability

Should any term or clause of these General Conditions in whole or in part be found to be unenforceable or void, all other provisions shall remain in full force and effect and the unenforceable or void provision shall be replaced by a valid provision, which comes closest to the original intention of the unenforceable or invalid provision.

18 Place of Performance and Jurisdiction

- 18.1 Place of performance for the Products shall be the George Fischer works from which the Products are despatched.
- 18.2 Any civil action based upon any alleged breach of this contract shall be filed and prosecuted exclusively in the courts of Schaffhausen, Switzerland.
George Fischer however reserves the right to file actions in any court having jurisdiction over controversies arising out of or in connection with the present contract.
- 18.3 The contract shall be governed by Swiss law without regard to conflict of law provisions that would require the application of another law.

Australia

George Fischer Pty Ltd
Kingsgrove NSW 2008
Tel. +61(0)2/95 54 39 77
sales@georgefischer.com.au
www.georgefischer.com.au

Austria

Georg Fischer
Rohrleitungssysteme GmbH
3130 Herzogenburg
Tel. +43(0)2782/856 43-0
office@georgefischer.at
www.georgefischer.at

Belgium/Luxembourg

Georg Fischer NV/SA
1070 Bruxelles/Brüssel
Tél. +32(0)2/556 40 20
info.be@be.piping.georgefischer.com
www.georgefischer.be

Brazil

George Fischer Ltda
04795-100 São Paulo
Tel. +55(0)11/5687 1311

China

Georg Fischer Piping Systems Ltd Shanghai
Pudong, Shanghai 201319
Tel. +86(0)21/58 13 33 33
info@cn.piping.georgefischer.com
www.cn.piping.georgefischer.com

Denmark / Iceland

Georg Fischer A/S
2630 Taastrup
Tel. +45 (0)70 22 19 75
info@dk.piping.georgefischer.com
www.georgefischer.dk

France

George Fischer S.A.S.
93208 Saint-Denis Cedex 1
Tél. +33(0)1/492 21 34 1
info@georgefischer.fr
www.georgefischer.fr

Germany

Georg Fischer GmbH
73095 Albershausen
Tel. +49(0)7161/302-0
info@georgefischer.de
www.rts.georgefischer.de

Georg Fischer DEKA GmbH

35232 Dautphetal-Mornshausen
Tel. +49(0)6468/915-0
info@dekapipe.de
www.dekapipe.de

Greece

Georg Fischer S.p.A.
10434 Athens
Tel. +30(0)1/882 04 91
office@piping-georgefischer.gr

India

George Fischer Piping Systems Ltd
400 093 Mumbai
Tel. +91(0)22/820 2362
branchoffice@georgefischer.net

Italy

Georg Fischer S.p.A.
20063 Cernusco S/N (MI)
Tel. +3902/921 861
office@piping.georgefischer.it
www.georgefischer.it

Japan

Georg Fischer Ltd
556-0011 Osaka,
Tel. +81(0)6/6635 2691
info@georgefischer.jp
www.georgefischer.jp

Netherlands

Georg Fischer N.V.
8161 PA Epe
Tel. +31(0)578/678 222
info.vgnl@nl.piping.georgefischer.com
www.georgefischer.nl

Norway

Georg Fischer AS
1351 Rud
Tel. +47(0)67 18 29 00
info@no.piping.georgefischer.com
www.georgefischer.no

Poland

Georg Fischer Sp. z o.o.
02-226 Warszawa
Tel. +48(0)22/313 10 50
www.georgefischer.pl

Romania

Georg Fischer
Rohrleitungssysteme AG
70000 Bucharest - Sector 1
Tel. +40(0)1/222 91 36
office@georgefischer.ro

Singapore

George Fischer Pte Ltd
417 845 Singapore
Tel. +65(0)67 47 06 11
info@georgefischer.com.sg
www.georgefischer.com.sg

Spain

Georg Fischer S.A.
28009 Madrid
Tel. +34(0)91/781 98 90
info@georgefischer.es
www.georgefischer.es

Sweden/Finland

Georg Fischer AB
12523 Älvsjö-Stockholm
Tel. +46(0)8/506 77 500
info@georgefischer.se
www.georgefischer.se

Switzerland

Georg Fischer Rohrleitungssysteme (Schweiz) AG
8201 Schaffhausen
Tel. +41(0)52 631 30 26
info@rohrleitungssysteme.georgefischer.ch
www.piping.georgefischer.ch

United Kingdom

George Fischer Sales Limited
Coventry, CV2 2ST
Tel. +44(0)2476/535 535
info@georgefischer.co.uk
www.georgefischer.co.uk

USA/Canada/Latin America

George Fischer Inc.
Tustin, CA 92780-7258
Tel. +1(714) 731 88 00
Toll Free 800/854 40 90
info@us.piping.georgefischer.com
www.us.piping.georgefischer.com

Export

Georg Fischer Rohrleitungssysteme (Schweiz) AG
8201 Schaffhausen
Tel. +41(0)52 631 11 11
export@piping.georgefischer.com
www.piping.georgefischer.com